

© Crown copyright and database rights 2022 OS LA100019567. You are granted a non-exclusive, royalty free, revocable licence solely to view the Licensed Data for non-commercial purposes for the period during which Leeds City Council makes it available. You are not permitted to copy, sub-license, distribute, sell or otherwise make available the Licensed Data to third parties in any form. Third party rights to enforce the terms of this licence shall be reserved to OS.

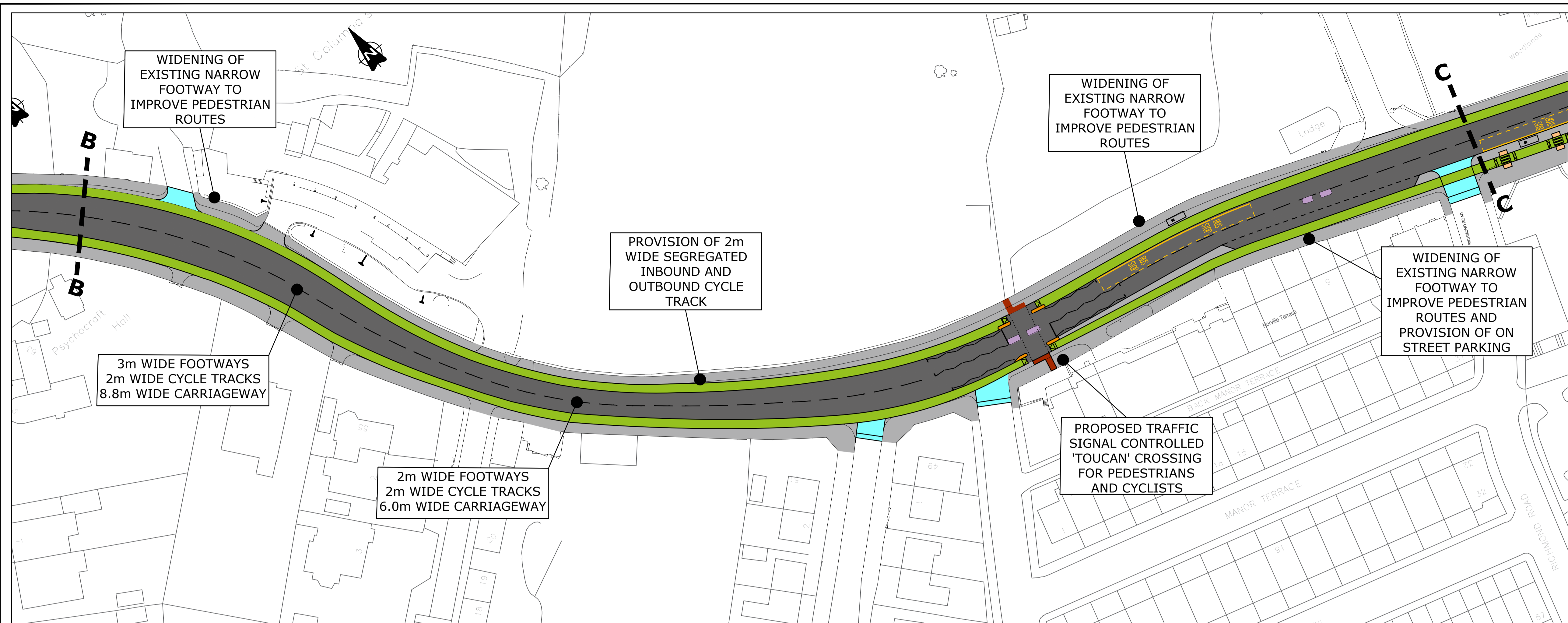

KEY

- EXISTING CARRIAGEWAY
- PROPOSED NEW CARRIAGEWAY
- PROPOSED FOOTWAY WORKS
- PROPOSED TRAFFIC ISLAND
- PROPOSED SEGREGATED CYCLE TRACK
- PROPOSED 'COPENHAGEN' STYLE JUNCTION TREATMENT
- PROPOSED SHARED PEDESTRIAN/CYCLE PROVISION
- GREEN CARRIAGEWAY SURFACE TREATMENT
- PROPOSED LANDSCAPING/PLANTING
- EXISTING BUS LANE
- PROPOSED TREE
- EXISTING TREE TO BE REMOVED

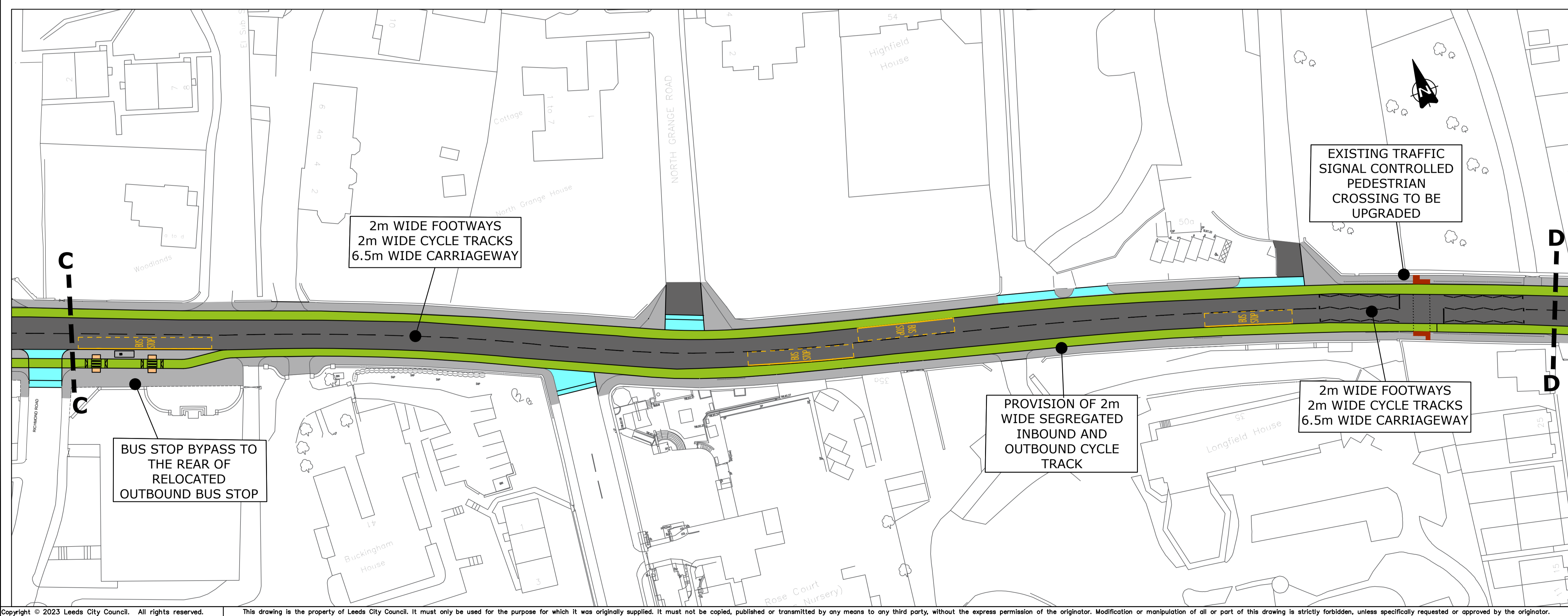

P01	REV								
			DRAWN	CHECK	DATE	CDE			
CREATED BY:	NAB	7/23	CURRENT ISSUE:	CHECKED	CDE APPROVAL				
PURPOSE OF ISSUE:	ISSUED FOR INFORMATION				APPROVAL STATUS:	DRAFT		CDE STATUS:	S2
A660 HEADINGLEY LANE, HEADINGLEY									
ACTIVE TRAVEL & CYCLING INFRASTRUCTURE GENERAL ARRANGEMENT DETAILS - SHEET 2									
Leeds CITY COUNCIL									
1:500								ORIGINAL SHEET SIZE	A1
1137-LCC-00-XX-DR-TM-GA-02								REV:	P01
June 2023								ID:	-